

Registered on as number
All Statutory Monuments were placed in the ground between the dates of and are positioned in accordance with the coordinates shown attached to the subdivision instrument except for the following:

NAME: WEST CENTRAL PLANNING AGENCY
FILE: RP/07/76
DATE APPROVED: APRIL 4, 2008

PLAN No. **082 3398**
ENTERED AND REGISTERED ON **April 14, 2008**
INSTRUMENT No. **082 158 217**

B. McGunigal
A.D. REGISTRAR
N.A.L.R.D.

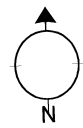

A.D. REGISTRAR

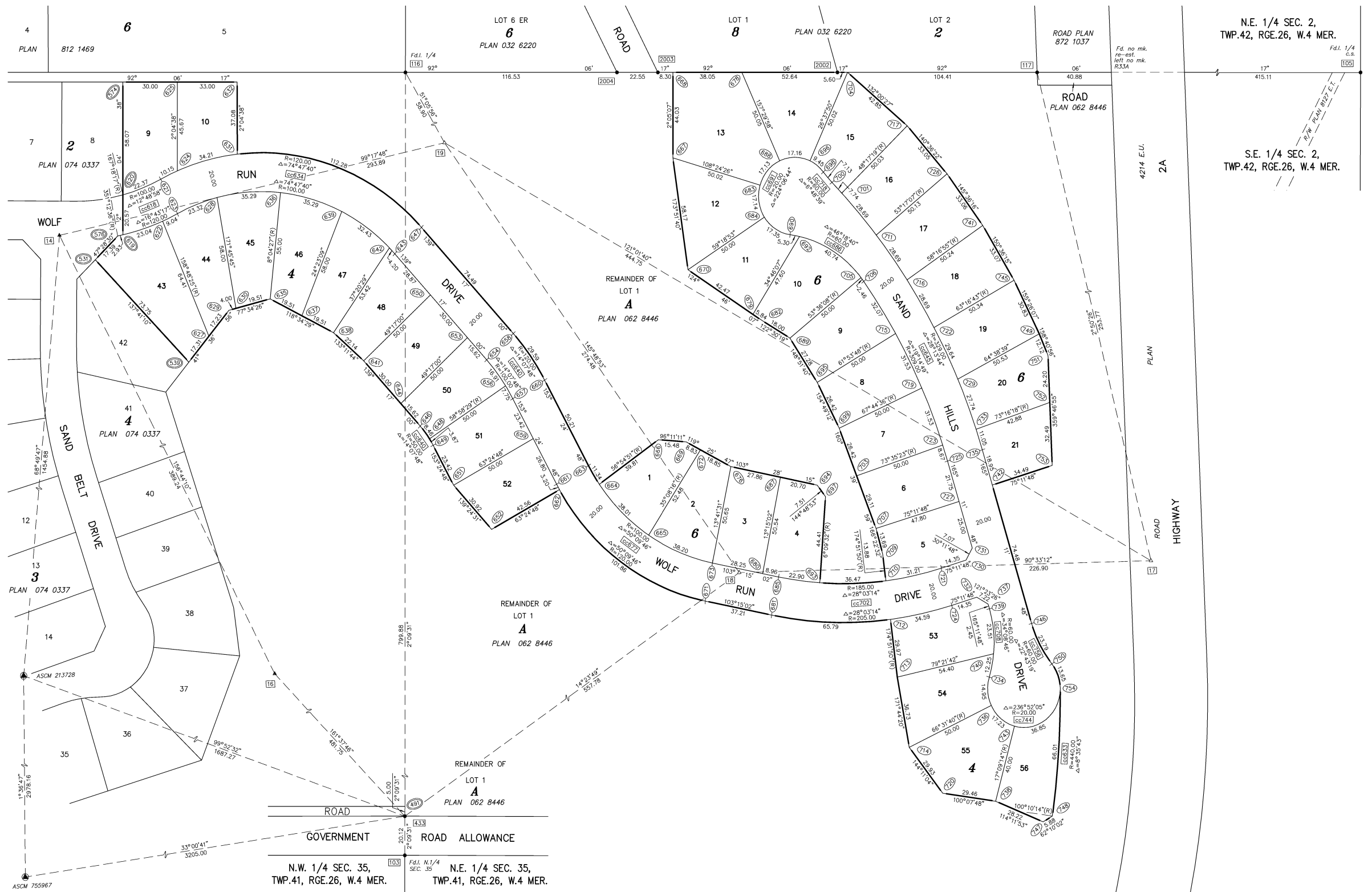

PONOKA COUNTY, ALBERTA
WOLF CREEK
PLAN SHOWING SURVEY OF
SUBDIVISION
OF PART OF
LOT 1, BLK. A, PLAN 062 8446
WITHIN THE
S. 1/2 SEC. 2, TWP. 42, RGE. 26, W.4 MER.
JOHN W. VAN BERKEL, A.L.S.
2007



- LEGEND**
- Statutory Iron Survey Posts found shown thus [Symbol]
 - Alberta Survey Control Markers found shown thus [Symbol]
 - Curve centre coordinates are shown thus [Symbol]
 - The position where Statutory Iron Survey posts are to be placed pursuant to Section 47 of the Surveys Act are shown thus [Symbol]
 - The position where Statutory Iron Survey posts are to be placed pursuant to Section 47 of the Surveys Act shown on Plan 074 0337 are shown thus [Symbol]
 - Reference Monuments, 0.025 x 1.000 long iron bars, planted shown thus [Symbol]
 - Reference Monuments, 0.025 x 1.000 long iron bars, found shown thus [Symbol]
 - Area to be registered shown bounded thus [Symbol] containing 7.63 ha.

- NOTES**
- Coordinate positions for Survey Monuments found or placed by this survey, Survey Control Markers used, Reference Monuments installed, and the Location of all Survey Monuments to be placed in accordance with Section 47 of the Surveys Act are shown on a Table of grid Coordinates attached to the Subdivision instrument.
 - The Coordinate values are UTM, the reference Meridian is 111° West Longitude and based on NAD 83 datum.
 - The Combined factor used is 0.999868
 - All bearings are grid and derived from Alberta Survey Control Markers shown on this plan.
 - All distances are expressed in metres and decimals thereof.
 - Distances along curved boundaries are arc distances.
 - All cutoffs are 6.0 metres unless shown otherwise.
 - See sheet 2 of 2 for the Control network and Key plan of point numbers for deferred monumentation of subdivision.
 - List of abbreviations used on this plan:

BLK.	denotes Block	F.d.	denotes found
SEC.	denotes Section	I.	denotes statutory iron post
TWP.	denotes Township	mk.	denotes mark
RGE.	denotes Range	re-est.	denotes re-established
MER.	denotes Meridian	c.s.	denotes countersunk
R/W	denotes Right-Of-Way	mp.	denotes marker post
URW	denotes Utility Right-Of-Way	ha.	denotes hectare
A.L.S.	denotes Alberta Land Surveyor	(R)	denotes radial bearing
ASDM	denotes Alberta Survey Control Marker	R	denotes radius
		cc	denotes curve center
		Δ	denotes angle subtended by the curve
		N.	denotes north
		S.	denotes south
		E.	denotes east
		W.	denotes west

SURVEYOR
NAME: JOHN W. VAN BERKEL, A.L.S.
Surveyed between the dates of July 17th, 2006 to March 19, 2008
in accordance with the provisions of the Surveys Act.
FILE: 71532SB3

REGISTERED OWNER
WOLF CREEK VILLAGE LTD.



Stantec Geomatics Ltd.
10150 - 112th Street
Edmonton Alberta, Canada
T5K 2L6
Tel. 780-917-7000
Fax. 780-917-7289
www.stantec.com